



INITIAL SIZE-UP	
Date:	Time of Dispatch:
Time of Arrival on Scene:	
Incident Name:	
IC Name:	
Type of Incident:	
Geographic Location:	
Best Access:	
Jurisdictional Responsibility:	
Size of Incident:	Acres
Spread Potential in Acres:	
<input type="checkbox"/> None <input type="checkbox"/> Low, 0-5 <input type="checkbox"/> Moderate, 6-10 <input type="checkbox"/> High, 10-50 <input type="checkbox"/> Very High, 50+	
Fuel Type: <input type="checkbox"/> Grass <input type="checkbox"/> Brush <input type="checkbox"/> Timber <input type="checkbox"/> Slash	
Rate of Spread: <input type="checkbox"/> Slow <input type="checkbox"/> Moderate <input type="checkbox"/> Rapid	
Burning Characteristics:	
<input type="checkbox"/> Smoldering <input type="checkbox"/> Creeping <input type="checkbox"/> Running <input type="checkbox"/> Torching <input type="checkbox"/> Crowning <input type="checkbox"/> Spotting	
Wind Speed :	Direction:
Position on Slope:	
<input type="checkbox"/> Bottom 1/3 <input type="checkbox"/> Middle <input type="checkbox"/> Top 1/3	
Aspect:	
Hazards/Concerns:	
<input type="checkbox"/> Snags <input type="checkbox"/> Haz-Mat <input type="checkbox"/> Power Lines <input type="checkbox"/> Mine Shafts <input type="checkbox"/> Urban Interface <input type="checkbox"/> Traffic <input type="checkbox"/> Steep Terrain <input type="checkbox"/> Other:	

Priorities:
Objectives: 1. <b><i>SAFETY of firefighters and public</i></b>
2.
3.
4.

COMPLEXITY AWARENESS				
Is there a life-safety or evacuation problem?	No	Limited	Yes	In Process
Values at risk?	Low	Moderate	High	Very High
Structure loss potential?	None	Possibly	High	Already Involved
Do you have enough resources?	Yes	To be determined	Not Sure	No
Environmental/archaeological sensitive areas?	No	Limited	Yes	Unknown
Resistance to Control?	None	Some	Moderate	High
Probability of success?	High	Moderate	Low	Poor

FIRE BEHAVIOR OBSERVATIONS				
Relative Humidity (%)	Over 45	35-45	20-35	Under 20
Slope (%)	Flat	Under 15	15-30	Over 30
Flame Length	Under 2'	2' to 4'	4' to 8'	Over 8'
Aspect	North	East	West	South
Spotting	None	Little	Some	Frequent
Time of Day	2000 to 1000	1600 to 2000	1000 to 1200	1200 to 1600
Wind Speed (mph)	Calm	Under 5	5-20	Over 20
Wind Direction	North	East	West	South
Canyon/Drainage Alignment with Wind?	N-S	E-W	E-W	N-S

WEATHER OBSERVATIONS <span style="color: red;">Spot Weather Forecast <input type="checkbox"/></span>				
Time				
Temp				
RH %				
Wind Speed (mph)				
Direction				

LCES SEE
<input type="checkbox"/> Lookouts
<input type="checkbox"/> Communications
<input type="checkbox"/> Escape Routes
<input type="checkbox"/> Safety Zones
<input type="checkbox"/> Safe
<input type="checkbox"/> Effective
<input type="checkbox"/> Efficient

# INCIDENT ORGANIZATION

RADIO NETS	
Net	Frequency
<i>Command</i>	
<i>Support</i>	
<i>Air-to-Ground</i>	
<i>Air-to-Air</i>	
<i>Tac</i>	
<i>Tac</i>	
<i>Tac</i>	

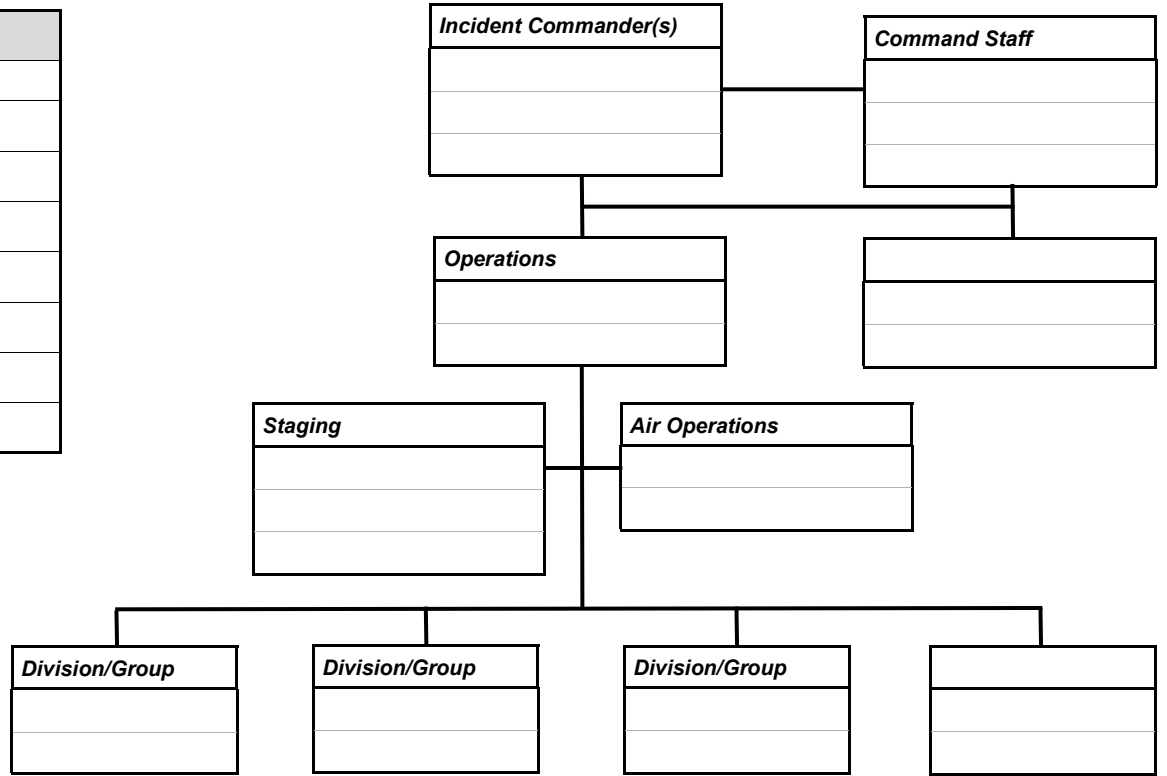

# MAP SKETCH

**SAFE EFFECTIVE EFFICIENT**

**SAFE**

Are you creating a course of action and assignments that are safe?  
 Are all actions initiating from a safe anchor point?



**EFFECTIVE**

Are the right resources assigned to the right locations?  
 Are resources accomplishing the objectives based on your priorities?  
 Is your strategy based on the assets (aviation, water, support, supplies, etc.) available?



**EFFICIENT**

Are resources using their time, energy, and equipment for the best possible outcome?  
 Do you need to adjust the operation to maximize outputs?



*Make sure resources, see what you **SEE**.  
**SEE** the hazards. **SEE** the opportunities.  
 Communicate clear intent, provide common understanding and implement a unified attack.*

**RISK MANAGEMENT PROCESS**

**Step 1: Identify Hazards (Situational Awareness)**

- Gather Information:  Scout the Fire
- Objectives  Previous Fire Behavior
  - Communication  Weather Forecast
  - Who's In Charge  Local Factors

**Step 2: Assess Hazards**

- Estimate Potential Fire Behavior Hazards:
- Look Up/Down/Around Indicators
- Identify Tactical Hazards:
- Watch Outs
- What other safety hazards exist?  
 Consider probability vs. severity?

**Step 3: Develop Controls & Make Risk Decisions**

- Fire Orders->LCES SEE Checklist – MANDATORY**
- Anchor Point
  - Downhill Checklist (if applicable)
  - Emergency Medevac Procedures/Plans
- What other controls are necessary?

**Step 4: Implement Controls**

- Are controls in place for identified hazards?  
**NO – Reassess situation** YES – Next question
- Are selected tactics based on expected fire behavior?  
**NO – Reassess situation** YES – Next question
- Have instructions been given and understood?  
**NO – Reassess situation** YES – Initiate action

**Step 5: Supervise & Evaluate**

- Personnel** Low experience levels with local factors?  
 Distracted from primary task?  
 Fatigue or stress reaction?  
 Hazardous attitude?
- Situation** What is changing?  
 Are strategy and tactics working?

**FIRE REPORT INFORMATION**

SO #	District #:	Incident #: CA-	P Code: P
Latitude:	Longitude:	Elevation:	
Legal Location: T.	R.	S.	1/4S.
Time of Origin:	Time of Discovery:		
Detected by:	Cause:		
Out Date/Time:	Final Acreage: NFS:	PVT:	Total:

